

Patient report

Bio-Rad DATE: 03/07/2019
D-10 TIME: 03:27 PM
S/N: #DJ4I016123 Software version: 4.20-2
Sample ID: 10248878
Injection date 03/07/2019 03:06 PM
Injection #: 47 Method: HbA1c
Rack #: --- Rack position: 2

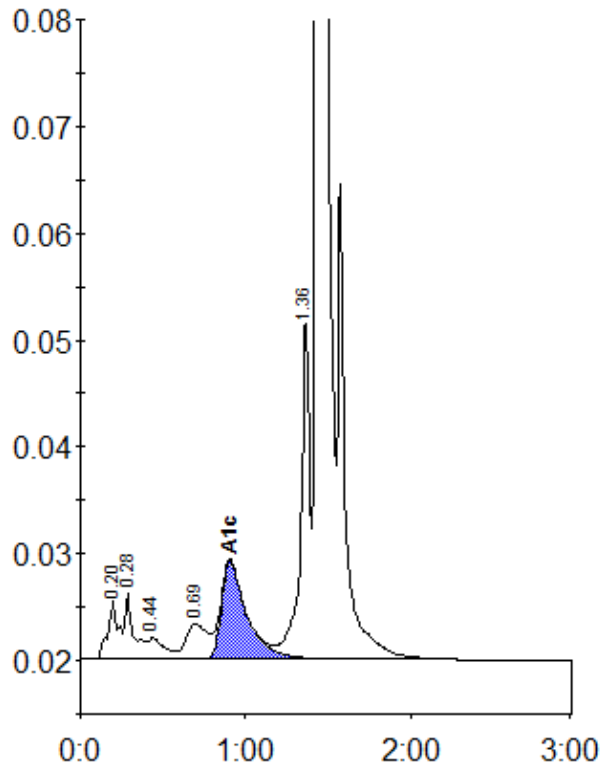

Peak table - ID: 10248878

| Peak | R.time | Height | Area | Area % |
|-------------|--------|---------|---------|--------|
| A1a | 0.20 | 5409 | 24453 | 1.1 |
| A1b | 0.28 | 6122 | 22759 | 1.1 |
| F | 0.44 | 1956 | 13612 | 0.6 |
| LA1c/CHb-1 | 0.69 | 3252 | 29620 | 1.4 |
| A1c | 0.90 | 9131 | 97671 | 6.3 |
| P3 | 1.36 | 31848 | 121880 | 5.7 |
| A0 | 1.44 | 589721 | 1835629 | 85.6 |
| Total Area: | | 2145626 | | |

| | |
|----------------|-----|
| Concentration: | % |
| A1c | 6.3 |